

A/1542/96  
*Scmy Plan*  
 13/2/96

PLAN SHOWING THE PROPOSED ADDITIONS AND ALTERATIONS TO THE EXISTING TYPE NADU HOUSING BOARD ROW TYPE BUILDING IN H 3/5 BESANT NAGAR EXTENSION PHASE 1 THIRUVANMIYUR VILLAGE SURVEY NO 167/P MADRAS CORPORATION DIVISION 155

SCALE 1:100

SCHEDULE OF JOINERY

DOOR	D	90 x 200
DOOR	D <sub>1</sub>	75 x 200
DOOR	D <sub>2</sub>	75 x 200
WINDOW	W	180 x 120
WINDOW	W <sub>1</sub>	120 x 120
WINDOW	W <sub>2</sub>	90 x 120
WINDOW	W <sub>3</sub>	90 x 105
WINDOW	W <sub>4</sub>	135 x 120
VENTILATOR	V	60 x 45

AREA DETAILS.

PLOT AREA	59.44	3246
EXISTING BUILDING	141.26	1520
PROPOSED GROUND FLOOR	30.00	
FIRST FLOOR	30.00	
PLOT COVERAGE		

COLOUR INDEX.

PROPOSED	
EXISTING	
BOUNDARY	
EXT. ROAD	

**ERA. NARASIMMON B.E. (Civil),**  
 Class I Licenced Surveyor No: 78,  
 7, Canal Road,  
 Thiruvanniyur, Madras-600 041.  
 LICENCED SURVEYOR Phone. 410226

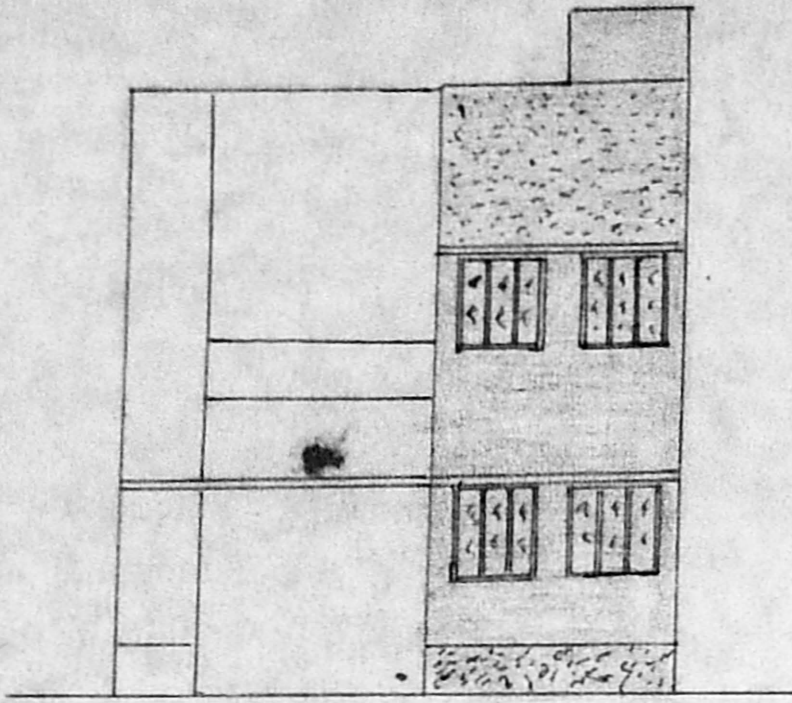

FRONT ELEVATION.

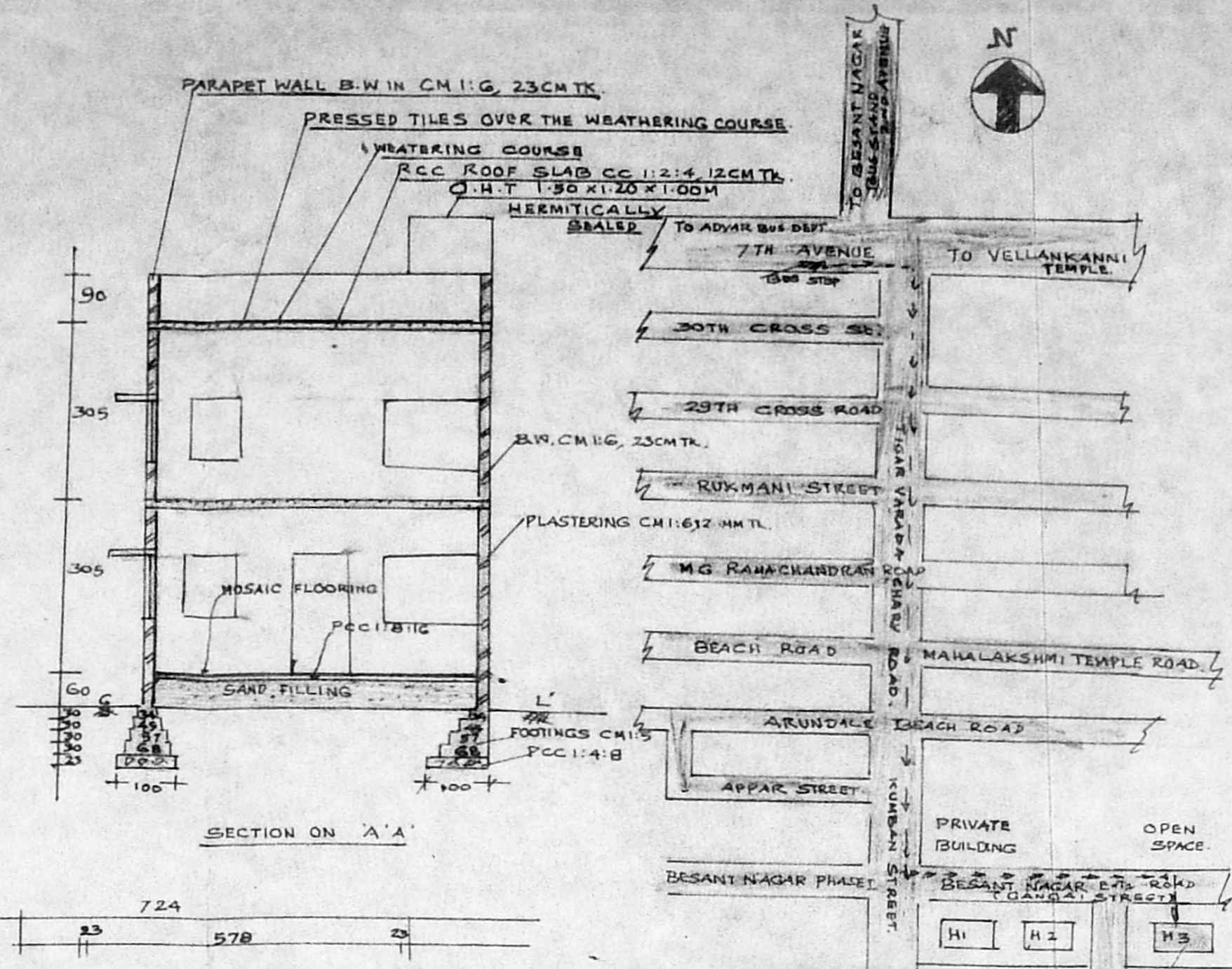

SECTION ON 'A-A'

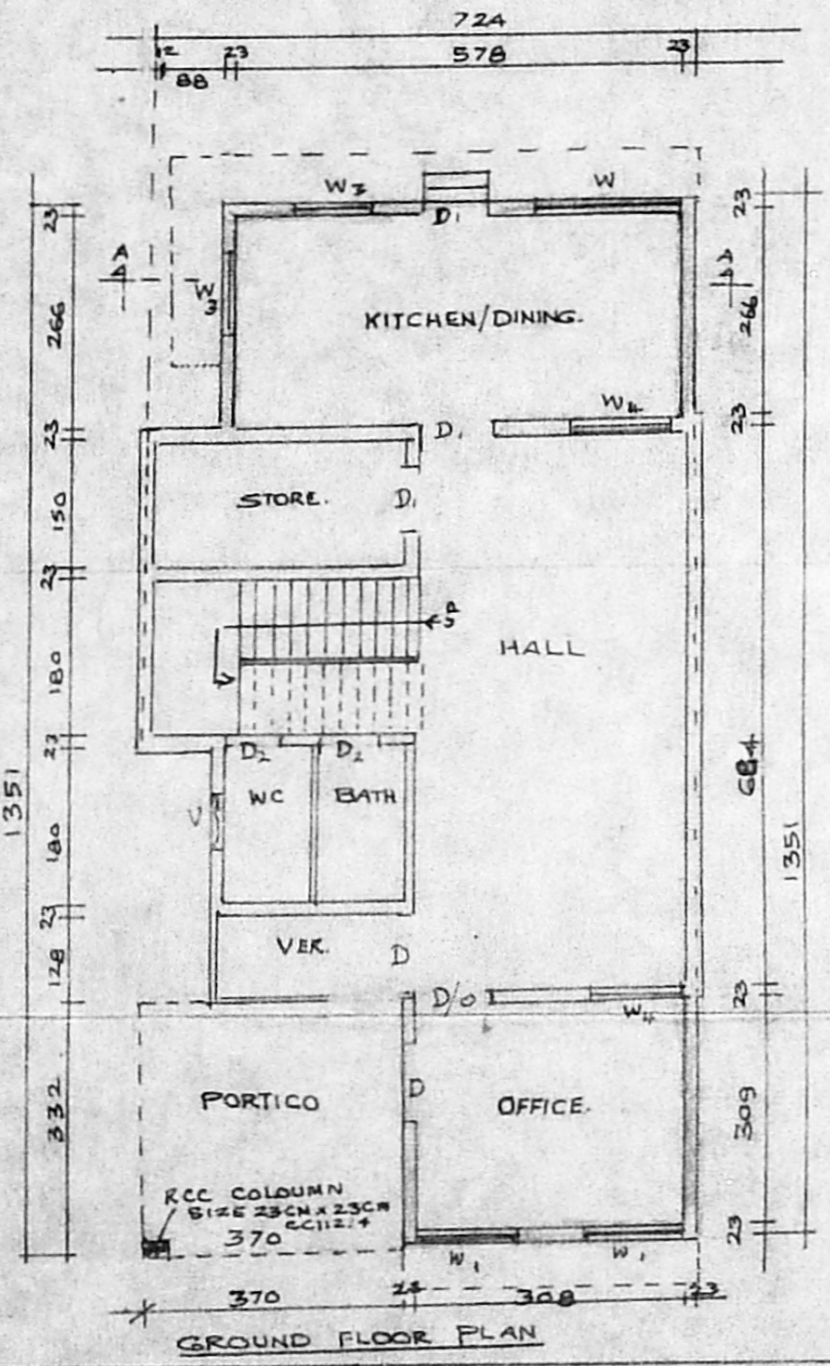

GROUND FLOOR PLAN

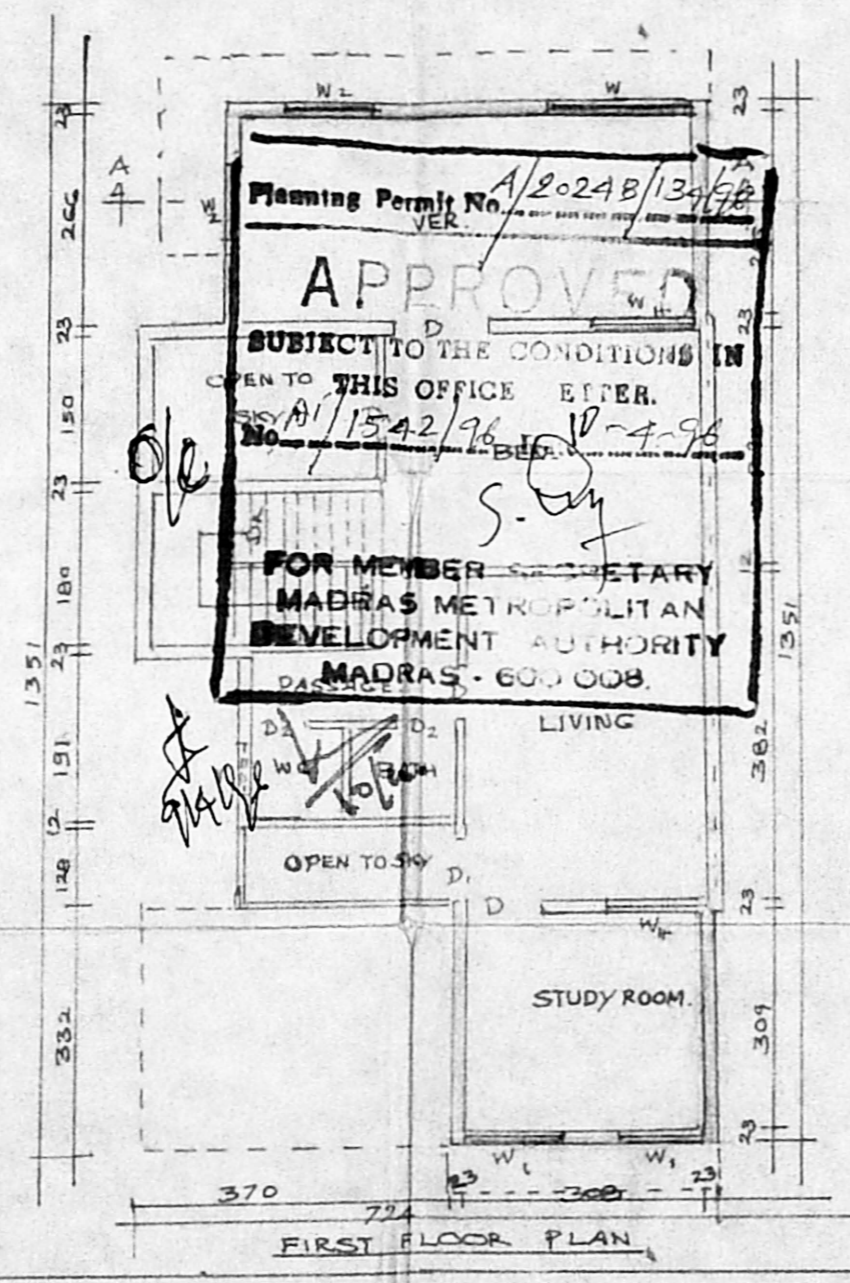

FIRST FLOOR PLAN

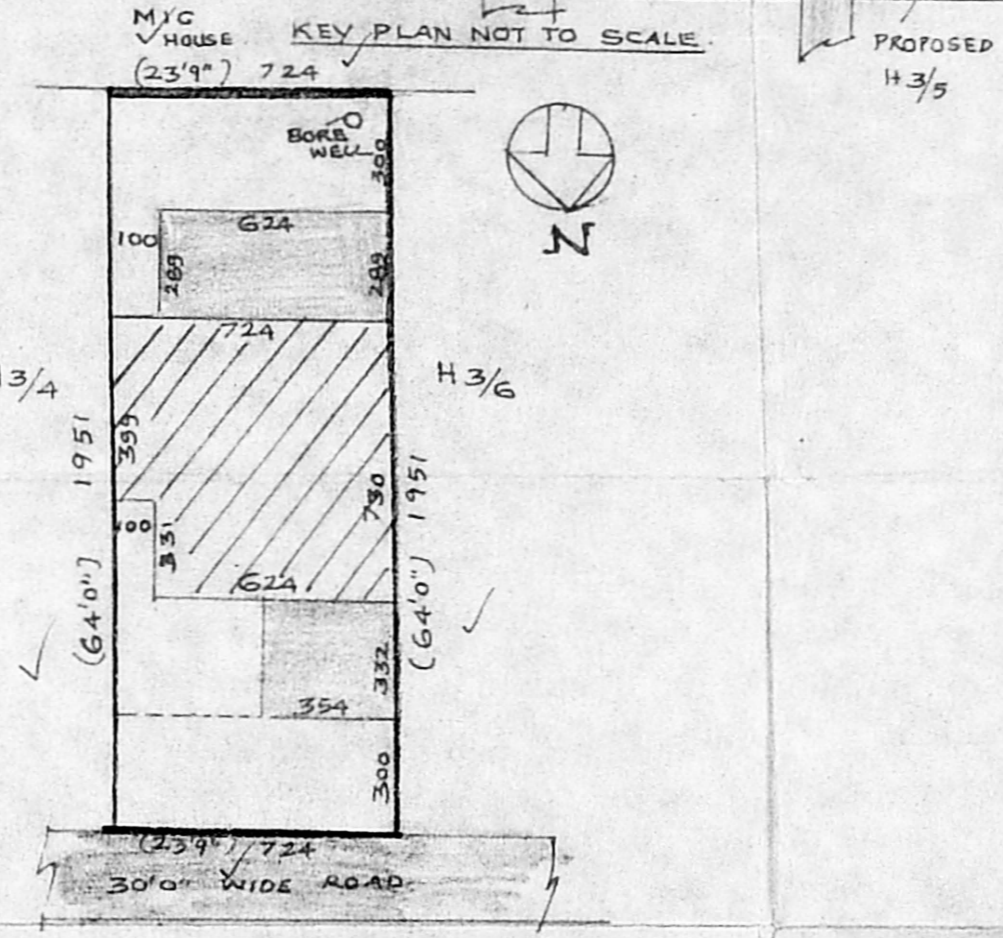

SITE PLAN SCALE 1:200

*[Signature]*  
 OWNER.